

TERADYNE MAGNUM II ICP

Manufacturer	Teradyne
Model	MAGNUM II ICP
Description	Tester
Year of manufacture	2013
Serial number	847031
Site size	8" / 12"
Remark	"Main, W/S, Illuminator SAB: 8EA (P/N Unknown)"

Configuration Sheet

Equip ID / Group Name	CT176 / MAGNUM-ICP2	Vintage : 2013-06-12
Manufacturer	TERADYNE	Software OS : <input type="checkbox"/> OpenVMS <input type="checkbox"/> UNIX <input checked="" type="checkbox"/> Windows
Serial No.	847031	Equipment Status : <input type="checkbox"/> Out of Fab <input checked="" type="checkbox"/> In-1
UR No.		

1. Equipment Specification

Basic configuration	SMIF/Non-SMIF type	<input checked="" type="checkbox"/> Non-SMIF <input type="checkbox"/> SMIF
	Automation Online Component	<input type="checkbox"/> SECE 1/11 <input type="checkbox"/> GEM <input type="checkbox"/> No
	Wafer Size	<input checked="" type="checkbox"/> 200mm <input type="checkbox"/> 300mm
	Reticle Size	<input type="checkbox"/> 6 inch <input type="checkbox"/> Others
Software	Wafer OF Type	<input checked="" type="checkbox"/> Notch at 6 o'clock <input type="checkbox"/> Others:
	Inline Flow	<input type="checkbox"/> Right <input type="checkbox"/> Left
	Main computer type	<input type="checkbox"/> DMCC <input type="checkbox"/> Others:
	MCSV version:	
WL & RL	OCSV version	
	TOOL version	
	Base Kit Unit version:	
	Y2K completion	<input checked="" type="checkbox"/> Yes <input type="checkbox"/> No
Lens & Illumination	WL Type	<input type="checkbox"/> Type 3 <input type="checkbox"/> Others:
	WL Port Number	<input type="checkbox"/> 1 <input type="checkbox"/> 2 <input type="checkbox"/> No <input type="checkbox"/> Others:
	RL Library	<input type="checkbox"/> Right <input type="checkbox"/> Left <input type="checkbox"/> Center
	PPD Type	<input type="checkbox"/> PPD3 <input type="checkbox"/> PPD2 <input type="checkbox"/> No PPD
Laser	Lens Type:	<input type="checkbox"/> 4eN2 <input type="checkbox"/> Other :
	Max NA	<input type="checkbox"/> 0.68 <input type="checkbox"/> Other :
	BMU Type	<input type="checkbox"/> Standard <input type="checkbox"/> Customer
	Illumination Aperture Type	<input type="checkbox"/> 0- order cut <input type="checkbox"/> 0- order not cut
Stage	Apperture INA	Conv.: <input type="checkbox"/> 0.51 <input type="checkbox"/> 0.45 <input type="checkbox"/> 0.41 <input type="checkbox"/> 0.36 <input type="checkbox"/> 0.27
	LLTC Temp Setting	Annual: <input type="checkbox"/> 1/3 <input type="checkbox"/> 2/3; <input type="checkbox"/> Other :
	Option for Lens cloudiness	<input type="checkbox"/> PL purge <input type="checkbox"/> UCF <input type="checkbox"/> Lemon skin filter
	Vendor	<input type="checkbox"/> Cymer <input type="checkbox"/> Giga <input type="checkbox"/> Other :
Focus Calibration Function	Model	
	S/N	
	SCAN Speed	<input type="checkbox"/> 250mm/sec <input type="checkbox"/> Others:
Chuck	Chuck	<input type="checkbox"/> Pin chuck <input type="checkbox"/> Ring chuck
	Focus Calibration Function	<input type="checkbox"/> FC2 <input type="checkbox"/> AIS <input type="checkbox"/> No <input type="checkbox"/> Others:

This data sheet is provided to you on a strictly confidential basis and contains commercially sensitive and valuable information. No part of its content may be provided to any person without our prior written consent. This data sheet is not an offer capable of acceptance. The information contained in this data sheet is, to our knowledge and information, accurate, but it may contain typographical errors and we do not warrant the completeness or accuracy of the information contained herein. Any offer by you to purchase of the equipment described in this data sheet shall be subject to our standard terms and conditions of sale. The Equipment being quoted is described as used, and is being sold "AS IS, WHERE IS" with all defects, known or unknown, entirely at Buyer's own risk and reliance solely upon Buyer's own inspection of the goods and without reliance upon any representation or description by Seller or seller's representative concerning the goods.



This data sheet is provided to you on a strictly confidential basis and contains commercially sensitive and valuable information. No part of its content may be provided to any person without our prior written consent. This data sheet is not an offer capable of acceptance. The information contained in this data sheet is, to our knowledge and information, accurate, but it may contain typographical errors and we do not warrant the completeness or accuracy of the information contained herein. Any offer by you to purchase of the equipment described in this data sheet shall be subject to our standard terms and conditions of sale. The Equipment being quoted is described as used, and is being sold "AS IS, WHERE IS" with all defects, known or unknown, entirely at Buyer's own risk and reliance solely upon Buyer's own inspection of the goods and without reliance upon any representation or description by Seller or seller's representative concerning the goods.

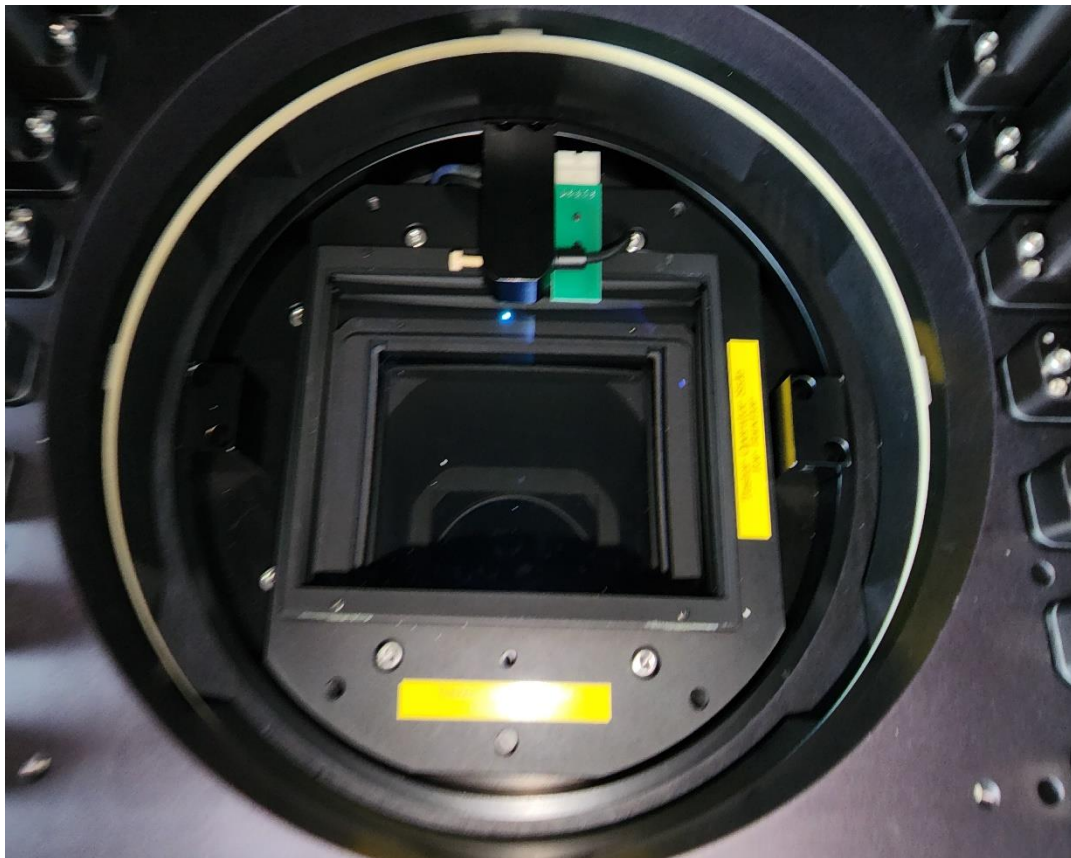
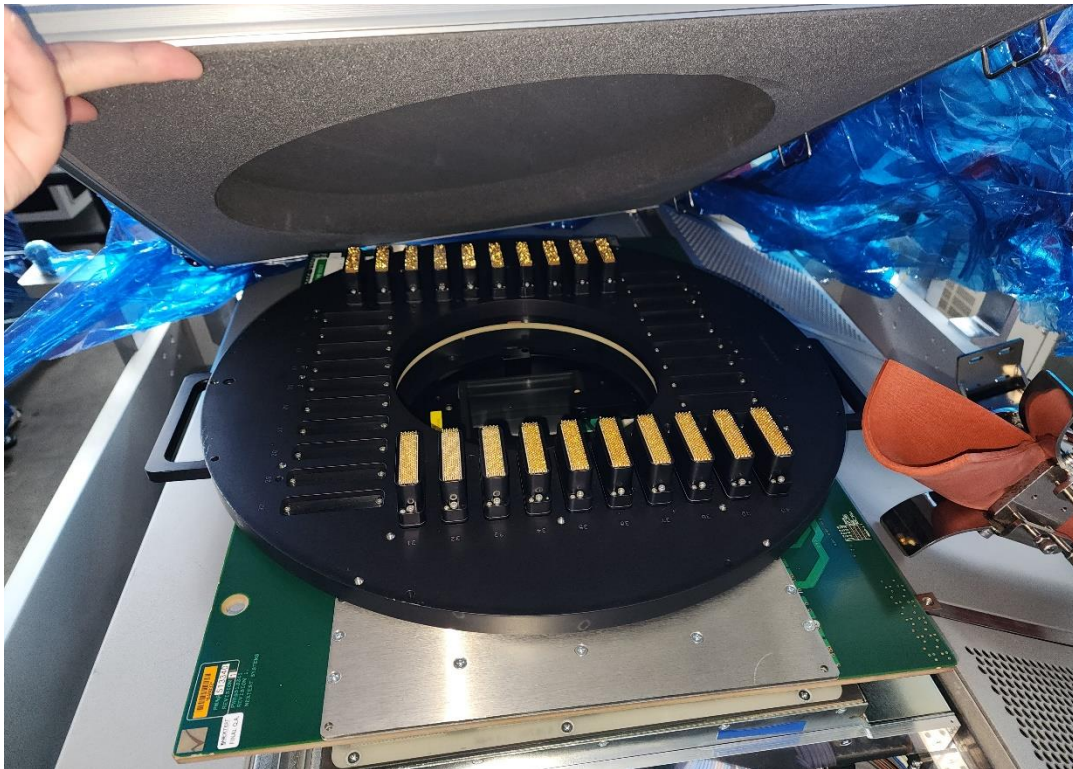

This data sheet is provided to you on a strictly confidential basis and contains commercially sensitive and valuable information. No part of its content may be provided to any person without our prior written consent. This data sheet is not an offer capable of acceptance. The information contained in this data sheet is, to our knowledge and information, accurate, but it may contain typographical errors and we do not warrant the completeness or accuracy of the information contained herein. Any offer by you to purchase of the equipment described in this data sheet shall be subject to our standard terms and conditions of sale. The Equipment being quoted is described as used, and is being sold "AS IS, WHERE IS" with all defects, known or unknown, entirely at Buyer's own risk and reliance solely upon Buyer's own inspection of the goods and without reliance upon any representation or description by Seller or seller's representative concerning the goods.

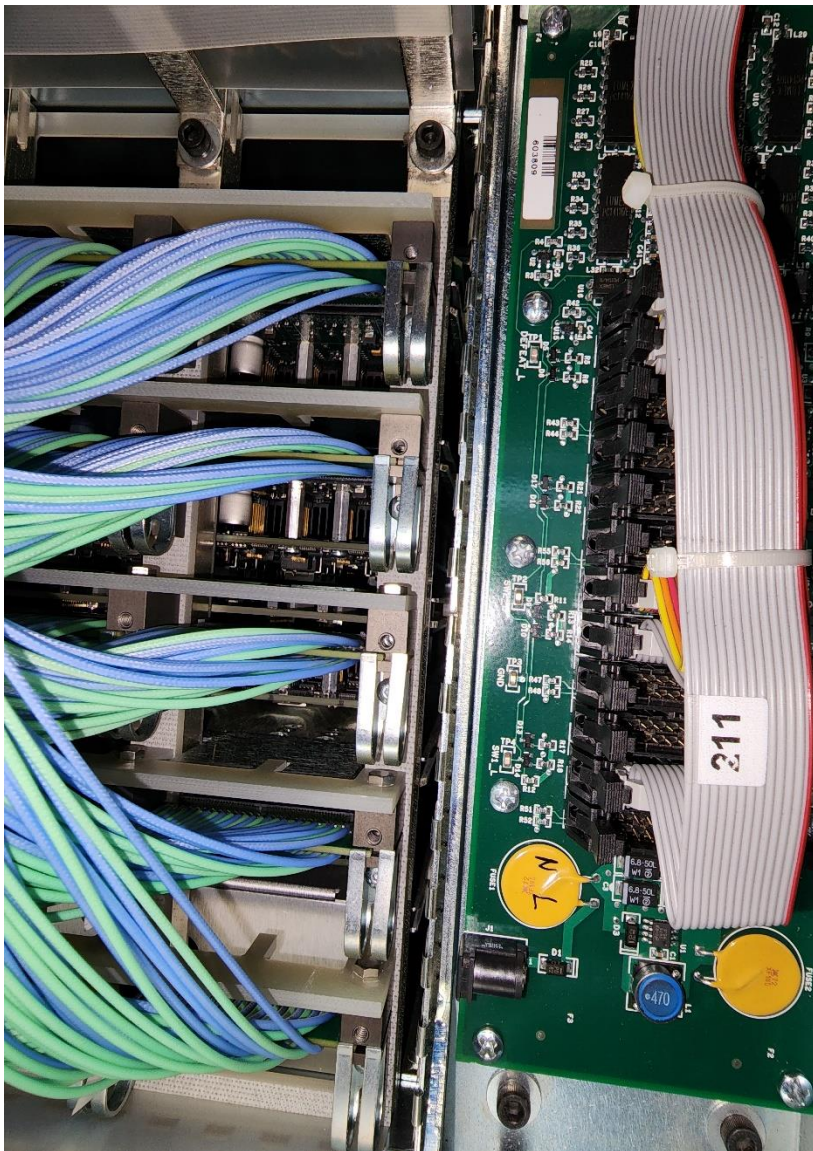

All Equipment is offered subject to prior sale. This item will be quoted based upon specific terms and configuration required.

Interested parties may contact PTW ASIA PTE LTD at: ask@ptwsingapore.com

Visit our web site at www.ptwsingapore.com © 2022 PTW ASIA PTE LTD

This data sheet is provided to you on a strictly confidential basis and contains commercially sensitive and valuable information. No part of its content may be provided to any person without our prior written consent. This data sheet is not an offer capable of acceptance. The information contained in this data sheet is, to our knowledge and information, accurate, but it may contain typographical errors and we do not warrant the completeness or accuracy of the information contained herein. Any offer by you to purchase of the equipment described in this data sheet shall be subject to our standard terms and conditions of sale. The Equipment being quoted is described as used, and is being sold "AS IS, WHERE IS" with all defects, known or unknown, entirely at Buyer's own risk and reliance solely upon Buyer's own inspection of the goods and without reliance upon any representation or description by Seller or seller's representative concerning the goods.